

Clarino (Sib) 2

FOLLIE DI DONNA

Walzer

Durata circa 18'33"

Amilcare Ponchielli (1834 - 1886) Op. 122

Versione storica a cura di Emiliano Gusperti

Andante moderato

1

(pp)

8

13

poco rall.

17

Walzer n° 1

pp

25

33

41

49

1. 2.

(mf)

57

(p) (mf) (p)

Walzer n° 2: This piece is in 3/4 time and consists of 106 measures. It begins with a piano introduction (measures 1-10) marked *(mf)*. The main melody is in the piano part, featuring trills (*tr*) and slurs. The violin part provides harmonic support with sustained notes and occasional trills. The piece concludes with a repeat sign and a first ending (1.) leading back to the beginning.

Walzer n° 3: This piece is in 3/4 time and consists of 139 measures. It begins with a piano introduction (measures 1-10) marked *(mf)*. The main melody is in the piano part, featuring trills (*tr*) and slurs. The violin part provides harmonic support with sustained notes and occasional trills. The piece concludes with a repeat sign and a first ending (1.) leading back to the beginning.

Walzer n° 4

scherzando

Walzer n° 5

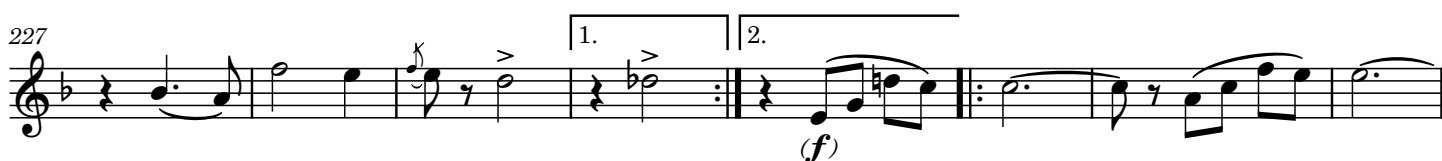

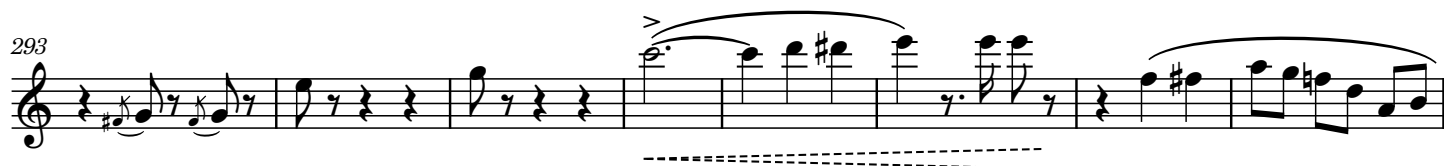
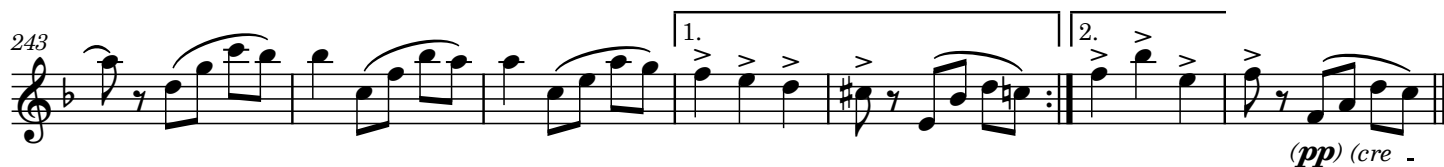

318 *ff*

327 *pp*

334

339

344

350

357 *(cresc.)*

364 *(stringendo)*

371 *ff*

378

385
